



Greater Avenues
Community Council

www.slc-avenues.org



Display your Talent!

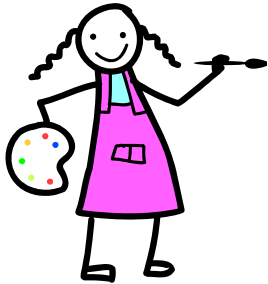

at the *People's Art Gallery*
during the 2006

Avenues Street Fair

September 9, 2006

9:00 a.m. to 6:00 p.m.

11th Avenue between D and I Streets

Submission form below.

More information available online at www.slc-avenues.org

Submission deadline for all artwork is September 2nd!

The **People's Art Gallery** is a showcase for our community's artistic talent. Artists of all ages are invited to bring a work of art to display during the 2006 Avenues Street Fair. Artwork will be judged by the People's Art Gallery committee. Awards will be announced in four categories: Under 12 years, 13 to 18 years, Adult Amateur, and Adult Professional.

Here's how it will work: Artists will send us the submission form and a picture or description of the work. (Don't send the work itself!!!)

We must receive your application by September 2nd to prepare a display for all artwork. On the day of the Fair, artists deliver their artwork to the People's Art Gallery (near the GACC booth), by 8:30 a.m. for display during the Fair hours of 9:00 a.m. to 6:00 p.m. Art will be judged during the Fair.

Winners will be announced around 3:00 p.m. at the East stage. Artists may sell their work, but it must not be removed from the People's Art Gallery area until the Fair is over. All work not removed by 7:30 p.m. will become the property of the Gallery.

Questions? Call Amanda 581-8842 or e-mail: Barusch@comcast.net



Greater Avenues
Community Council

www.slc-avenues.org

2006 AVENUES STREET FAIR



SALT LAKE CITY
SEPTEMBER 9TH - 9AM TO 6PM
11TH AVENUE BETWEEN D AND I STREETS

2006 Avenues Street Fair

Saturday, September 9, 2006

11th Avenue between D and I Streets

People's Art Gallery Submission Form

Mail to: People's Art Gallery, 729 Hilltop Road, Salt Lake City, UT. 84103

Artist's Name _____ Phone: _____

Address: _____ E-Mail: _____

Category (check one)

Under 12 yrs. 13 - 18 Adult Amateur Adult Professional

Please describe your work: _____

Medium: _____ Title of Work _____

Give its dimensions: _____

What do you think this piece will communicate to the audience? _____

I understand that there is always some risk of loss or damage to a piece of art on public display. Gallery volunteers will take all reasonable precautions to prevent this, but cannot be held responsible should my work be damaged or lost.

Artist's Signature

Questions? Call Amanda 581-8842 or e-mail: Barusch@comcast.net

Office Use Only: Date Received:

Rec'd By: